

**keylite**®

Dakramen

Prijslijst 2018/19

(Prijzen in euro excl. BTW)





# Gootstukken & Accessoires

| Afmeting   | Beschrijving | 01XS    | 01S     | 01      | 02      | 01C      | 01F      | 01G      | 03A     | 03B     | 03       | 03F      | 03G      | 04XS    | 04A     | 04      | 05       | 06       | 04G      | 04XL     | 07XS    | 07A     | 07B     | 07C      | 07F      | 07       | 08XS     | 08S      | 08A      | 08B      | 08        | 08F       | 08G       | 09XS     | 09A      | 09       | 09C       | 10        | 09G       |
|------------|--------------|---------|---------|---------|---------|----------|----------|----------|---------|---------|----------|----------|----------|---------|---------|---------|----------|----------|----------|----------|---------|---------|---------|----------|----------|----------|----------|----------|----------|----------|-----------|-----------|-----------|----------|----------|----------|-----------|-----------|-----------|
| B x H (mm) |              | 550x550 | 550x700 | 550x780 | 550x980 | 550x1180 | 550x1400 | 550x1600 | 660x780 | 660x980 | 660x1180 | 660x1400 | 660x1600 | 780x550 | 780x780 | 780x980 | 780x1180 | 780x1400 | 780x1600 | 780x1800 | 940x550 | 940x780 | 940x980 | 940x1180 | 940x1400 | 940x1600 | 1140x550 | 1140x700 | 1140x780 | 1140x980 | 1140x1180 | 1140x1400 | 1140x1600 | 1340x550 | 1340x780 | 1340x980 | 1340x1180 | 1340x1400 | 1340x1600 |

| Enkelvoudige Gootstukken |               |     |     |     |     |     |     |     |     |     |     |     |     |     |     |     |     |     |     |     |     |     |     |     |     |     |     |     |     |     |     |     |     |     |     |     |     |     |     |     |
|--------------------------|---------------|-----|-----|-----|-----|-----|-----|-----|-----|-----|-----|-----|-----|-----|-----|-----|-----|-----|-----|-----|-----|-----|-----|-----|-----|-----|-----|-----|-----|-----|-----|-----|-----|-----|-----|-----|-----|-----|-----|-----|
| <b>DTRF</b>              | Pannendak     | 60  | 60  | 60  | 61  | 62  | 67  | 70  | 62  | 63  | 64  | 69  | 75  | 65  | 65  | 66  | 71  | 74  | 80  | 87  | 75  | 77  | 79  | 82  | 84  | 85  | 85  | 85  | 85  | 86  | 86  | 87  | 91  | 97  | 87  | 87  | 91  | 97  | 101 | 106 |
| <b>SRF</b>               | Leiendak      | 60  | 60  | 60  | 61  | 62  | 67  | 70  | 62  | 63  | 64  | 69  | 75  | 65  | 65  | 66  | 71  | 74  | 80  | 87  | 75  | 77  | 79  | 82  | 84  | 85  | 85  | 85  | 86  | 86  | 87  | 91  | 97  | 87  | 87  | 91  | 97  | 101 | 106 |     |
| <b>PTRF</b>              | Tegel pannen  | 60  | 60  | 60  | 61  | 62  | 67  | 70  | 62  | 63  | 64  | 69  | 75  | 65  | 65  | 66  | 71  | 74  | 80  | 87  | 75  | 77  | 79  | 82  | 84  | 85  | 85  | 85  | 86  | 86  | 87  | 91  | 97  | 87  | 87  | 91  | 97  | 101 | 106 |     |
| <b>CWDTRF</b>            | Klassiek pan  | 75  | 75  | 75  | 76  | 78  | 84  | 88  | 78  | 79  | 80  | 86  | 94  | 81  | 81  | 83  | 89  | 93  | 100 | 109 | 94  | 96  | 99  | 103 | 105 | 106 | 106 | 106 | 108 | 108 | 109 | 114 | 121 | 109 | 109 | 114 | 121 | 126 | 133 |     |
| <b>CWSRF</b>             | Klassiek lei  | 75  | 75  | 75  | 76  | 78  | 84  | 88  | 78  | 79  | 80  | 86  | 94  | 81  | 81  | 83  | 89  | 93  | 100 | 109 | 94  | 96  | 99  | 103 | 105 | 106 | 106 | 106 | 108 | 108 | 109 | 114 | 121 | 109 | 109 | 114 | 121 | 126 | 133 |     |
| <b>RDTRF</b>             | Renovatie pan | 73  | 73  | 73  | 74  | 75  | 81  | 85  | 75  | 76  | 77  | 83  | 91  | 79  | 79  | 80  | 86  | 90  | 97  | 105 | 91  | 93  | 96  | 99  | 102 | 103 | 103 | 103 | 104 | 104 | 105 | 110 | 117 | 105 | 105 | 110 | 117 | 122 | 128 |     |
| <b>RSRF</b>              | Renovatie lei | 73  | 73  | 73  | 74  | 75  | 81  | 85  | 75  | 76  | 77  | 83  | 91  | 79  | 79  | 80  | 86  | 90  | 97  | 105 | 91  | 93  | 96  | 99  | 102 | 103 | 103 | 103 | 104 | 104 | 105 | 110 | 117 | 105 | 105 | 110 | 117 | 122 | 128 |     |
| <b>ZRF</b>               | Zink          | 102 | 102 | 102 | 104 | 105 | 114 | 119 | 105 | 107 | 109 | 117 | 128 | 111 | 111 | 112 | 121 | 126 | 136 | 148 | 128 | 131 | 134 | 139 | 143 | 145 | 145 | 145 | 146 | 146 | 148 | 155 | 165 | 148 | 148 | 155 | 165 | 172 | 180 |     |
| <b>CURF</b>              | Koper         | 120 | 120 | 120 | 122 | 124 | 134 | 140 | 124 | 126 | 128 | 138 | 150 | 130 | 130 | 132 | 142 | 148 | 160 | 174 | 150 | 154 | 158 | 164 | 168 | 170 | 170 | 170 | 172 | 172 | 174 | 182 | 194 | 174 | 174 | 182 | 194 | 202 | 212 |     |

| Combinatie Gootstukken |                       |     |     |     |     |     |     |     |     |     |     |     |     |     |     |     |     |     |     |     |     |     |     |     |     |     |     |     |     |     |     |     |     |     |     |     |     |     |     |
|------------------------|-----------------------|-----|-----|-----|-----|-----|-----|-----|-----|-----|-----|-----|-----|-----|-----|-----|-----|-----|-----|-----|-----|-----|-----|-----|-----|-----|-----|-----|-----|-----|-----|-----|-----|-----|-----|-----|-----|-----|-----|
| <b>CDTRF</b>           | Combi horizontaal pan | 180 | 180 | 180 | 184 | 186 | 202 | 210 | 186 | 190 | 192 | 208 | 226 | 196 | 196 | 198 | 214 | 222 | 240 | 262 | 226 | 232 | 238 | 246 | 252 | 256 | 256 | 256 | 258 | 258 | 262 | 274 | 292 | 262 | 262 | 274 | 292 | 304 | 318 |
| <b>CSRF</b>            | Combi horizontaal lei | 180 | 180 | 180 | 184 | 186 | 202 | 210 | 186 | 190 | 192 | 208 | 226 | 196 | 196 | 198 | 214 | 222 | 240 | 262 | 226 | 232 | 238 | 246 | 252 | 256 | 256 | 256 | 258 | 258 | 262 | 274 | 292 | 262 | 262 | 274 | 292 | 304 | 318 |
| <b>BLDTRF</b>          | Combi verticaal pan   | 180 | 180 | 180 | 184 | 186 | 202 | 210 | 186 | 190 | 192 | 208 | 226 | 196 | 196 | 198 | 214 | 222 | 240 | 262 | 226 | 232 | 238 | 246 | 252 | 256 | 256 | 256 | 258 | 258 | 262 | 274 | 292 | 262 | 262 | 274 | 292 | 304 | 318 |
| <b>BLSRF</b>           | Combi verticaal lei   | 180 | 180 | 180 | 184 | 186 | 202 | 210 | 186 | 190 | 192 | 208 | 226 | 196 | 196 | 198 | 214 | 222 | 240 | 262 | 226 | 232 | 238 | 246 | 252 | 256 | 256 | 256 | 258 | 258 | 262 | 274 | 292 | 262 | 262 | 274 | 292 | 304 | 318 |
| <b>QLDTRF</b>          | Combi quattro pan     | 360 | 360 | 360 | 368 | 372 | 404 | 420 | 372 | 380 | 384 | 416 | 452 | 392 | 392 | 396 | 428 | 444 | 480 | 524 | 452 | 464 | 476 | 492 | 504 | 512 | 512 | 512 | 516 | 516 | 524 | 548 | 584 | 524 | 524 | 548 | 584 | 608 | 636 |
| <b>QLSRF</b>           | Combi quattro lei     | 360 | 360 | 360 | 368 | 372 | 404 | 420 | 372 | 380 | 384 | 416 | 452 | 392 | 392 | 396 | 428 | 444 | 480 | 524 | 452 | 464 | 476 | 492 | 504 | 512 | 512 | 512 | 516 | 516 | 524 | 548 | 584 | 524 | 524 | 548 | 584 | 608 | 636 |

| Installatie Hulpstukken |                     |    |    |    |    |    |    |    |    |    |    |    |    |    |    |    |    |    |    |    |    |    |    |    |    |    |    |    |    |    |    |    |    |    |    |    |    |    |    |
|-------------------------|---------------------|----|----|----|----|----|----|----|----|----|----|----|----|----|----|----|----|----|----|----|----|----|----|----|----|----|----|----|----|----|----|----|----|----|----|----|----|----|----|
| <b>FC</b>               | Waterkerend manchot | 21 | 21 | 21 | 22 | 23 | 26 | 27 | 23 | 23 | 25 | 27 | 28 | 25 | 25 | 25 | 26 | 27 | 27 | 31 | 26 | 26 | 26 | 27 | 27 | 29 | 26 | 26 | 26 | 27 | 28 | 29 | 31 | 27 | 27 | 28 | 30 | 31 | 31 |
| <b>VC</b>               | Dampwerende folie   | 21 | 21 | 21 | 22 | 23 | 26 | 27 | 23 | 23 | 25 | 27 | 28 | 25 | 25 | 25 | 26 | 27 | 27 | 31 | 26 | 26 | 26 | 27 | 27 | 29 | 26 | 26 | 26 | 27 | 28 | 29 | 31 | 27 | 27 | 28 | 30 | 31 | 31 |

| Ondersteuningsbalk B x H (mm) |             |     |     |     |     |     |     |     |     |     |     |     |     |     |     |     |
|-------------------------------|-------------|-----|-----|-----|-----|-----|-----|-----|-----|-----|-----|-----|-----|-----|-----|-----|
| <b>ST</b>                     | Gelakt hout | 175 | 234 | 292 | 325 | 370 | 106 | 141 | 176 | 222 | 292 | 140 | 187 | 234 | 273 | 330 |
| <b>WFST</b>                   | Wit gecoat  | 175 | 234 | 292 | 325 | 370 | 106 | 141 | 176 | 222 | 292 | 140 | 187 | 234 | 273 | 330 |

| Afwerkljst B x H (mm) |             |    |    |    |    |    |    |    |    |    |    |    |    |
|-----------------------|-------------|----|----|----|----|----|----|----|----|----|----|----|----|
| <b>PDC</b>            | Gelakt hout | 40 | 45 | 48 | 50 | 40 | 45 | 48 | 50 | 40 | 45 | 48 | 50 |
| <b>WDC</b>            | Wit gecoat  | 40 | 45 | 48 | 50 | 40 | 45 | 48 | 50 | 40 | 45 | 48 | 50 |

| Accessoires |   |    |
|-------------|---|----|
| <b>SL</b>   | Veiligheidslot  | 25 |
| <b>OR</b>   | Openingsbegrenzer   | 25 |
| <b>WP2</b>  | Bedieningsstok dakraam 2m   | 32 |
| <b>WP3</b>  | Bedieningsstok dakraam 3m   | 50 |
| <b>IP2</b>  | Bedieningsstok geïntegreerd lichtdoorlatend gordijn (Niet voor de verduisterende versie.) | 40 |



**OR** Openingsbegrenzer



**SL** Veiligheidslot



**WP** Bedieningsstok dakraam



**IP** Bedieningsstok gordijn



**ST** Ondersteuningsbalk



**CSRF** Combi horizontaal lei



**QLDTRF** Combi quattro pan



**CWSRF** Klassiek lei



## Systemen

| Afmeting | Beschrijving | 550X600 | 550X950 | 660X600 | 660X950 | 780X600 | 780X950 | 940X600 | 940X950 | 1140X600 | 1140X950 | 1340X600 | 1340X950 |
|----------|--------------|---------|---------|---------|---------|---------|---------|---------|---------|----------|----------|----------|----------|
|----------|--------------|---------|---------|---------|---------|---------|---------|---------|---------|----------|----------|----------|----------|



| Verticaal Bi-Lite Dakraam |             |         |            |      |      |      |      |      |      |      |      |      |      |      |      |
|---------------------------|-------------|---------|------------|------|------|------|------|------|------|------|------|------|------|------|------|
| <b>VBL T</b>              | Gelakt hout | Enkel   | Kiep       | 474  | 513  | 481  | 521  | 494  | 535  | 553  | 599  | 577  | 626  | 715  | 776  |
| <b>VBL T 2018</b>         | Gelakt hout | Dubbel  | Kiep       | 947  | 1027 | 962  | 1043 | 987  | 1070 | 1106 | 1198 | 1155 | 1251 | 1432 | 1551 |
| <b>VBL T 3018</b>         | Gelakt hout | Trippel | Kiep       | 1422 | 1541 | 1445 | 1565 | 1481 | 1605 | 1659 | 1797 | -    | -    | -    | -    |
| <b>VBL TT</b>             | Gelakt hout | Enkel   | Draai-kiep | -    | -    | -    | -    | -    | 561  | -    | -    | -    | -    | -    | -    |
| <b>VBL TT 2018</b>        | Gelakt hout | Dubbel  | Draai-kiep | -    | -    | -    | -    | -    | 1122 | -    | -    | -    | -    | -    | -    |
| <b>VBL TT 3018</b>        | Gelakt hout | Trippel | Draai-kiep | -    | -    | -    | -    | -    | 1683 | -    | -    | -    | -    | -    | -    |
| <b>WFBVL T</b>            | Wit gecoat  | Enkel   | Kiep       | 491  | 533  | 499  | 541  | 512  | 554  | 574  | 621  | 599  | 648  | 743  | 803  |
| <b>WFBVL T 2018</b>       | Wit gecoat  | Dubbel  | Kiep       | 983  | 1064 | 999  | 1081 | 1024 | 1109 | 1147 | 1241 | 1198 | 1297 | 1485 | 1608 |
| <b>WFBVL T 3018</b>       | Wit gecoat  | Trippel | Kiep       | 1474 | 1597 | 1497 | 1622 | 1536 | 1663 | 1720 | 1863 | -    | -    | -    | -    |
| <b>WFBVL TT</b>           | Wit gecoat  | Enkel   | Draai-kiep | -    | -    | -    | -    | -    | 582  | -    | -    | -    | -    | -    | -    |
| <b>WFBVL TT 2018</b>      | Wit gecoat  | Dubbel  | Draai-kiep | -    | -    | -    | -    | -    | 1163 | -    | -    | -    | -    | -    | -    |
| <b>WFBVL TT 3018</b>      | Wit gecoat  | Trippel | Draai-kiep | -    | -    | -    | -    | -    | 1745 | -    | -    | -    | -    | -    | -    |

Let op: Bovenstaande prijzen zijn van het gevelraam of de gevelramen met de speciale gootstukken, de dakramen naar keuze moeten nog worden toegevoegd.



| Sunlite Daglichtspot |                            |       |       |       |       |
|----------------------|----------------------------|-------|-------|-------|-------|
| Afmeting (mmØ)       | Beschrijving               | 250mm | 350mm | 450mm | 530mm |
| <b>SLRSF</b>         | Vast systeem, Plat dak     | 346   | 459   | 698   | 887   |
| <b>SLRSS</b>         | Vast systeem, Leien        | 334   | 384   | 604   | 767   |
| <b>SLRST</b>         | Vast systeem, Pannen       | 334   | 384   | 604   | 767   |
| <b>SLFSF</b>         | Flexibel systeem, Plat dak | -     | 403   | 616   | 780   |
| <b>SLFSS</b>         | Flexibel systeem, Leien    | -     | 334   | 509   | 654   |
| <b>SLFST</b>         | Flexibel systeem, Pannen   | -     | 334   | 509   | 654   |
| <b>SLRE</b>          | Vaste verlenging           | 63    | 72    | 88    | 100   |
| <b>SLL</b>           | Lamp Adaptor               | 63    | 63    | 63    | 63    |



SLRST Sunlite Daglichtspot

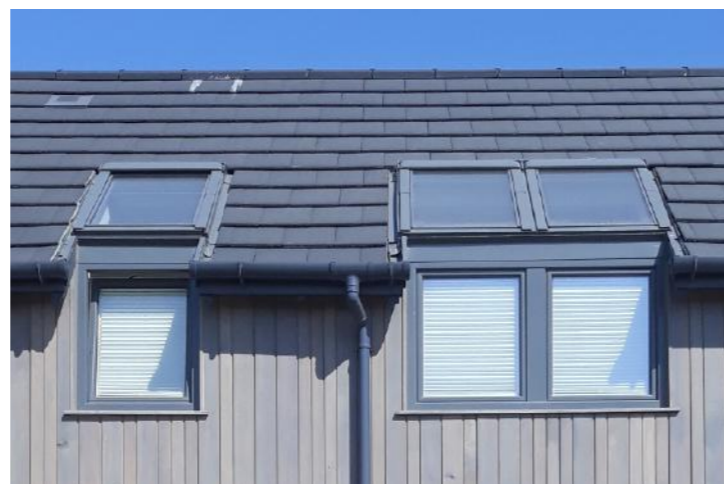

VBL T & VBL T 2018 Verticaal Bi-Lite Dakraam

## Zoldertrap

| Zoldertrap                         |          |          |          |          |          |          |          |          |          |          |          |          |          |
|------------------------------------|----------|----------|----------|----------|----------|----------|----------|----------|----------|----------|----------|----------|----------|
| Afmeting                           | 01       | 02       | 03       | 04       | 04A      | 05       | 06       | 07       | 07A      | 08       | 09       | 11       | 13       |
| <b>A Sparringmaat (mm)</b>         | 550x1000 | 550x1200 | 550x1200 | 600x1000 | 600x1100 | 600x1200 | 600x1200 | 700x1000 | 700x1100 | 700x1200 | 700x1200 | 700x1300 | 700x1400 |
| <b>B Buitenwerkse bakmaat (mm)</b> | 530x940  | 530x1140 | 530x1140 | 580x940  | 580x1040 | 580x1140 | 580x1140 | 680x940  | 680x1040 | 680x1140 | 680x1140 | 680x1240 | 680x1340 |
| <b>Aantal delen</b>                | 4        | 3        | 4        | 4        | 4        | 3        | 4        | 4        | 4        | 3        | 4        | 3        | 3        |
| <b>C (mm)</b>                      | 1025     | 1025     | 1145     | 1025     | 1025     | 1025     | 1145     | 1025     | 1025     | 1025     | 1145     | 1025     | 1300     |
| <b>R (mm)</b>                      | 1300     | 1565     | 1605     | 1300     | 1300     | 1565     | 1605     | 1300     | 1300     | 1565     | 1605     | 1565     | 1565     |
| <b>H (mm)</b>                      | 2800     | 2800     | 3200     | 2800     | 2800     | 2800     | 3200     | 2800     | 2800     | 2800     | 3200     | 2800     | 2800     |
| <b>Prijs</b>                       |          |          |          |          |          |          |          |          |          |          |          |          |          |
| <b>KYL</b>                         | 210      | 210      | 210      | 210      | 210      | 210      | 210      | 210      | 210      | 210      | 210      | 210      | 210      |
| <b>KYL FRES brandwerende trap</b>  | 460      | 460      | 460      | 460      | 460      | 460      | 460      | 460      | 460      | 460      | 460      | 460      | 460      |

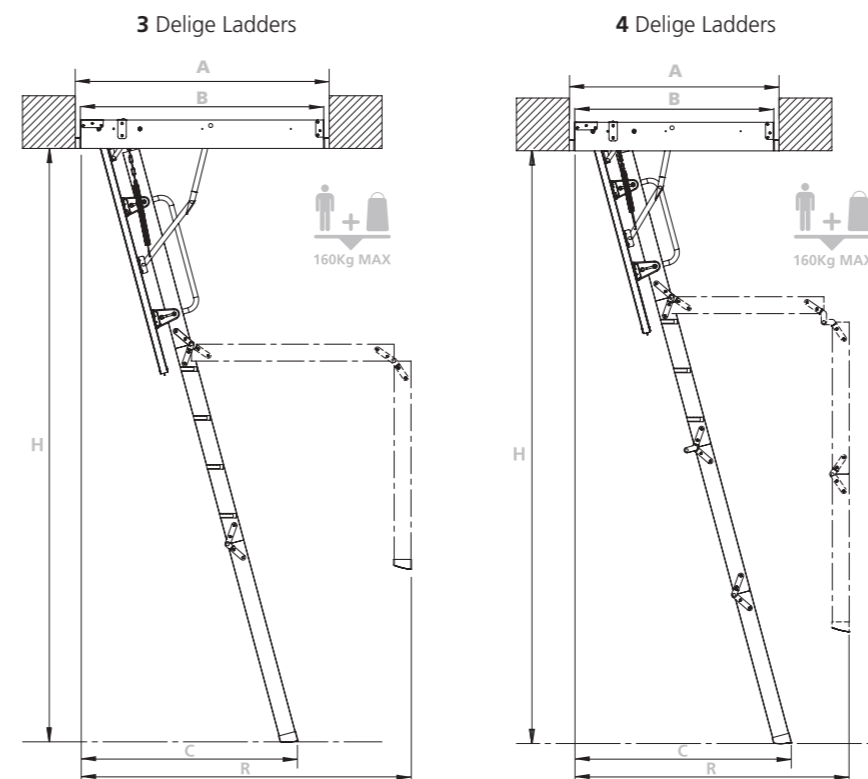

### Kenmerken

- 1 Flick-Fit bevestigingsbeugels standaard voormonteerd. Eenvoudige montage mogelijk van onderaf
- 2 Kaderdichting rondom bak voorkomt warmteverlies
- 3 Standaard voorzien van leuning
- 4 Standaard 36mm dik geïsoleerd wit luik met een U-waarde van 1.1W/m²k
- 5 Uniek verwijderbare ladder eenvoudig door één persoon te installeren
- 6 Geïntegreerde sluiting
- 7 Antislip traptreden
- 8 Zwaluwstaartverbinding op alle treden
- 9 Antikras beschermdoppen
- 10 Voldoet aan NEN-EN 14975

Let op: Keylite kan ook traphekken leveren, neem voor meer informatie contact op met het Keylite verkoopteam.



# Raamdecoratie

| Afmeting                   | Beschrijving                | 01XS    | 01S     | 01      | 02      | 01C      | 01F      | 01G      | 03A     | 03B     | 03       | 03F      | 03G      | 04XS    | 04A     | 04      | 05       | 06       | 04G      | 04XL     | 07XS    | 07A     | 07B     | 07C      | 07F      | 07       | 08XS     | 08S      | 08A      | 08B      | 08        | 08F       | 08G       | 09XS     | 09A      | 09       | 09C       | 10        | 09G       |
|----------------------------|-----------------------------|---------|---------|---------|---------|----------|----------|----------|---------|---------|----------|----------|----------|---------|---------|---------|----------|----------|----------|----------|---------|---------|---------|----------|----------|----------|----------|----------|----------|----------|-----------|-----------|-----------|----------|----------|----------|-----------|-----------|-----------|
| Buitenmaat dakraam         |                             | 550x550 | 550x700 | 550x780 | 550x980 | 550x1180 | 550x1400 | 550x1600 | 660x780 | 660x980 | 660x1180 | 660x1400 | 660x1600 | 780x550 | 780x780 | 780x980 | 780x1180 | 780x1400 | 780x1600 | 780x1800 | 940x550 | 940x780 | 940x980 | 940x1180 | 940x1400 | 940x1600 | 1140x550 | 1140x700 | 1140x780 | 1140x980 | 1140x1180 | 1140x1400 | 1140x1600 | 1340x550 | 1340x780 | 1340x980 | 1340x1180 | 1340x1400 | 1340x1600 |
| Glasmaat Kunststof dakraam |                             | 370x337 | 370x487 | 371x561 | 371x761 | 371x961  | 370x1187 | 370x1387 | 480x567 | 480x767 | 481x961  | 480x1187 | 480x1387 | 600x337 | 600x567 | 601x761 | 601x961  | 601x1181 | 600x1387 | 600x1587 | 760x337 | 760x567 | 760x767 | 760x967  | 761x1181 | 761x1381 | 960x337  | 960x487  | 960x567  | 960x767  | 961x961   | 960x1187  | 960x1387  | 1160x337 | 1160x767 | 1161x761 | 1160x967  | 1161x1181 | 1160x1387 |
| Glasmaat Grenen/WF dakraam |                             | 371x361 | 371x511 | 371x531 | 371x731 | 371x931  | 371x1151 | 371x1351 | 481x531 | 481x731 | 481x931  | 481x1151 | 481x1351 | 601x361 | 601x531 | 601x731 | 601x931  | 601x1151 | 601x1351 | 601x1551 | 761x361 | 761x531 | 761x731 | 761x931  | 761x1151 | 761x1351 | 961x361  | 961x511  | 961x531  | 961x731  | 961x931   | 961x1151  | 961x1351  | 1161x361 | 1161x731 | 1161x731 | 1161x931  | 1161x1151 | 1161x1351 |
| <b>GL</b>                  | Rolgordijn licht doorlatend | 73      | 75      | 78      | 85      | 95       | 100      | 110      | 81      | 88      | 96       | 104      | 111      | 82      | 86      | 94      | 102      | 109      | 116      | 130      | 94      | 97      | 110     | 116      | 122      | 126      | 100      | 110      | 115      | 125      | 130       | 135       | 140       | 130      | 135      | 140      | 145       | 150       | 155       |
| <b>GV</b>                  | Rolgordijn verduisterend    | 73      | 75      | 78      | 85      | 95       | 100      | 110      | 81      | 88      | 96       | 104      | 111      | 82      | 86      | 94      | 102      | 109      | 116      | 130      | 94      | 97      | 110     | 116      | 122      | 126      | 100      | 110      | 115      | 125      | 130       | 135       | 140       | 130      | 135      | 140      | 145       | 150       | 155       |
| <b>GE</b>                  | Elektrisch gordijn tbv PEK  | -       | -       | 340     | 354     | 382      | 398      | 419      | 357     | 371     | 371      | 403      | 424      | -       | 370     | 370     | 382      | 395      | 434      | 460      | -       | 382     | 396     | 413      | 427      | 425      | -        | -        | 406      | 420      | 420       | 451       | 471       | -        | 426      | 426      | 454       | 454       | 487       |
| <b>GS</b>                  | Solar gordijn               | -       | -       | 371     | 384     | 413      | 429      | 448      | 387     | 403     | 403      | 434      | 454      | -       | 399     | 399     | 413      | 426      | 466      | 480      | -       | 412     | 426     | 443      | 457      | 455      | -        | -        | 436      | 450      | 447       | 482       | 503       | -        | 455      | 455      | 483       | 471       | 518       |
| <b>IH</b>                  | Insectenhor wit of alu      | 95      | 100     | 105     | 110     | 115      | 121      | 125      | 107     | 111     | 115      | 120      | 124      | 112     | 116     | 120     | 125      | 130      | 135      | 150      | 118     | 122     | 126     | 131      | 135      | 140      | 134      | 137      | 141      | 145      | 150       | 155       | 159       | 150      | 155      | 160      | 165       | 170       | 175       |
| <b>SC</b>                  | Screen                      | 70      | 70      | 70      | 70      | 70       | 70       | 70       | 75      | 75      | 75       | 75       | 75       | 80      | 80      | 80      | 80       | 80       | 80       | 100      | 95      | 95      | 95      | 95       | 95       | 95       | 105      | 105      | 105      | 105      | 105       | 105       | 105       | 115      | 115      | 115      | 115       | 115       | 115       |
| <b>RL</b>                  | Elektrisch rolluik          | -       | 810     | 710     | 736     | 750      | 766      | 798      | 730     | 756     | 778      | 794      | 826      | -       | 776     | 776     | 800      | 828      | 860      | 900      | -       | 760     | 790     | 828      | 864      | 894      | -        | 810      | 810      | 838      | 868       | 906       | 940       | -        | 824      | 864      | 904       | 944       | 986       |

\*Bij het bestellen van de hor dient u door te geven of het dakraam haaks of schuin is afgewerkt.



**Cranberry Crunch Raamdecoratie**

## Handbediend

### KLEURENSCALA



### DECOR

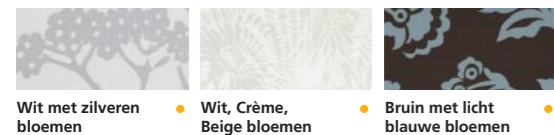

● Verduisterend  
○ Lichtdoorlatend



**Licht Grijs Raamdecoratie**

## Elektrisch en Solar

### KLEURENSCALA



● Verduisterend  
○ Lichtdoorlatend

**Let op:** Deze serie heeft een langere levertijd en is eventueel ook in de handbediende versie te bestellen. Voor meer informatie kunt u contact opnemen met het Keylite verkoopteam.

### AQUA Vochtbestendige PVC-stoffen



### KIDS

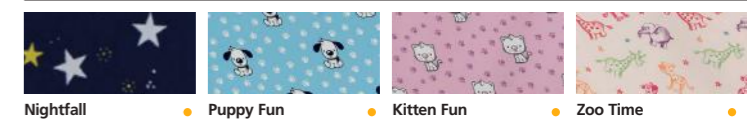

**Mineral Blue Raamdecoratie**



**Keylite NL**  
De Stek 11  
1771 SP  
Wieringerwerf  
Nederland

T: 0223-642654  
F: 0223-641643  
E: [info@keylite.nl](mailto:info@keylite.nl)